

# REGARDE MOI BIEN EN FACE

4  
II C) INTRO GUITARE

The score is written for guitar in C major and 4/4 time. It consists of 12 systems of two staves each. The first staff of each system is the treble clef (Guitar 1) and the second is the bass clef (Guitar 2). The piece begins with a 4-measure introduction. The main body of the score is divided into measures, with measure numbers 5, 9, 18, 26, 28, 37, 45, 49, 58, and 62 marked at the start of their respective systems. The notation includes various rhythmic patterns such as eighth and sixteenth notes, rests, and chords. There are several repeat signs (double bar lines with dots) and first/second ending brackets (labeled 1 and 2) throughout the piece. The score concludes with a final chord in the 62nd measure.

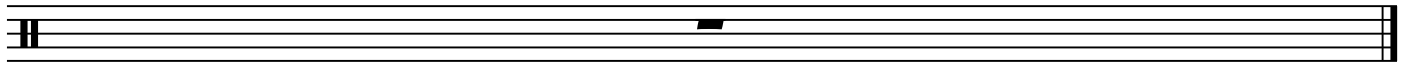

66