

FICHE N 1

RONDE = 4 TEMPS

PAUSE

1 2 3 4 1 2 3 4

BLANCHE = 2 TEMPS

DEMI PAUSE

1 2 3 4 1 2 3 4

NOIRE = 1 TEMPS

SOUPIR

1 2 3 4 1 2 3 4

CROCHE = 1 DEMI TEMPS

DEMI SOUPIR

1 ET 2 ET 3 ET 4 ET 1 ET 2 ET 3 ET 4 ET

1 2 3 4 1 2 3 4

1 ET 2 ET 3 ET 4 ET 1 ET 2 ET 3 ET 4 ET

1 ET 2 ET 3 ET 4 ET 1 ET 2 ET 3 ET 4 ET

0 MAIN DROITE
MAIN GAUCHE

FICHE N 2

- Staff 1: 1 ET 0, 2 ET 0, 3 ET 0, 4 ET 0, 1 ET 0, 2 ET 0, 3 ET 0, 4 ET 0
- Staff 2: 1 ET 0, 2 ET 0, 3 ET 0, 4 ET 0, 1 ET 0, 2 ET 0, 3 ET 0, 4 ET 0
- Staff 3: 1 ET 0, 2 ET 0, 3 ET 0, 4 ET 0, 1 ET 0, 2 ET 0, 3 ET 0, 4 ET 0
- Staff 4: 1 ET 0, 2 ET 0, 3 ET 0, 4 ET 0, 1 ET 0, 2 ET 0, 3 ET 0, 4 ET 0
- Staff 5: 1 ET 0, 2 ET 0, 3 ET 0, 4 ET 0, 1 ET 0, 2 ET 0, 3 ET 0, 4 ET 0
- Staff 6: 1 ET 0, 2 ET 0, 3 ET 0, 4 ET 0, 1 ET 0, 2 ET 0, 3 ET 0, 4 ET 0
- Staff 7: 1 ET 0, 2 ET 0, 3 ET 0, 4 ET 0, 1 ET 0, 2 ET 0, 3 ET 0, 4 ET 0
- Staff 8: 1 ET 0, 2 ET 0, 3 ET 0, 4 ET 0, 1 ET 0, 2 ET 0, 3 ET 0, 4 ET 0
- Staff 9: 1 ET 0, 2 ET 0, 3 ET 0, 4 ET 0, 1 ET 0, 2 ET 0, 3 ET 0, 4 ET 0

FICHE 3

1 2 3 4 | 1 2 3 4

5 1 2 3 4 | 1 2 3 4

5 1 2 3 4 | 1 2 3 4

7 1 2 3 4 | 1 2 3 4

9 1 ET 2 ET 3 ET 4 ET | 1 ET 2 ET 3 ET 4 ET

11 1 2 3 4 | 1 ET 2 ET 3 ET 4 ET

13

15

17

19

LECTURE

PULSATION FRAPPER AVEC LA MAIN

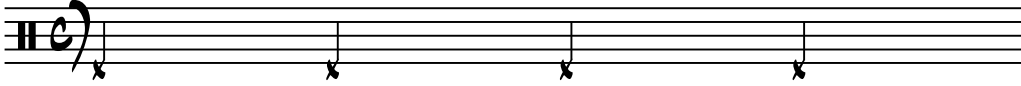

LECTURE

TA TA TA TA

PULSATION

TAA TAA

TAAAA

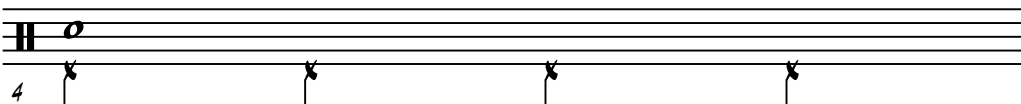

TA KA TA KA TA KA TA KA

TA KA TAA TA

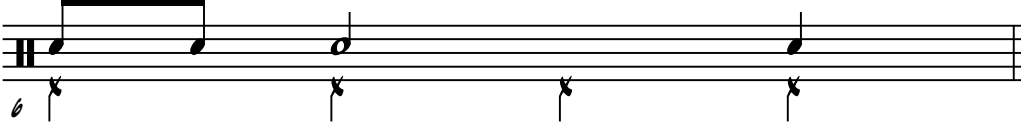

LECTURE 1

TA TA TA TA TA TA TA TA TAA TAA TAA TAA

TA KA TA KA TA KA TA KA TA KA TA KA TA KA TA TA TA TA TA TA TA TA TA TA

5 TA TA TA KA TA TA TA TA TA KA TA TA TA TA TA TA TA TA TA TA

9 TA KA TA

13 TA KA TA KA TA TA TA TA TA TA TA TA TA TA TA TA TA TA TA TA TA TA

17 TA KA TA

21 TA TA KA TA TA TA TA TA TA TA TA TA TA TA TA TA TA TA TA TA TA TA

25 TA TA KA TA KA TA TA TA TA TA TA TA TA TA TA TA TA TA TA TA TA TA

29 TA KA TA

33 TA KA TA KA TA TA TA TA TA TA TA TA TA TA TA TA TA TA TA TA TA TA

37

LECTURE 2

TA AAA TAA TAA TA TA TA TA TA KA TA KA TA KA TA KA

TA TA TA KA TA KA TAA TA KA TA KA TA TA

TA KA TA KA TA TA KA TA TA TAA TA TA TA KA TA KA TA

TA TA KA TA TA TA KA TA KA TA KA TA TA TA KA TA KA

TA KA TA TA TA KA TA KA TA TA TA KA TA KA TAA

TAA TA TA TAA TA KA TA KA TA TA TA KA TA KA TA KA

TAA TA TA TAA TA KA TA KA TA KA TA KA TA KA

TA KA TA KA TA TA TA TA KA TA KA TA KA TA TA

TA KA TA KA TA KA TA KA TA TA TA TA KA TA KA TA TA TA KA TA

TA TAA TA TA KA TA TAA TA KA TA KA TA TA TA KA TA

LECTURE 2 BIS

TA TA TA KA TA TA KA TA TA KA TA KA TA TA KA TA TA

LECTURE 2 TER

11 *C*

5

9

13

17

21

25

29

33

37

LECTURE 3

TA TA TA TA KA KA KA KA TA TA TA TA KA KA KA KA

TA TA TA TA TA KA KA TA KA KA TA TA TA TA TA TA KA KA TA KA KA

5 TA TA TA TA KA TA KA TA TA TA TA TA TA TA TA KA TA KA TA

9 TA TA TA TA KA TA KA KA TA KA TA TA TA TA TA TA KA TA KA KA TA KA

13 TAA TAA KA KA KA KA TAA TAA KA KA KA KA

17 TAA TAA TA KA KA TA KA KA TAA TAA TA KA KA TA KA KA

21 TAA TAA KA TA KA TA TAA TAA KA TA KA TA

25 TAA TAA KA TA KA KA TA KA TAA TAA KA TA KA KA TA KA

29 TA KA TA KA TA KA TA KA KA KA KA TA KA TA KA TA KA TA KA KA KA KA

33 TA KA TA KA TA KA TA KA TA KA KA TA KA TA KA TA KA TA KA TA KA TA KA KA

37

TA KA TA KA TA KA TA KA KA TA KA TA TA KA TA KA TA KA TA KA TA KA TA

TA KA TA KA TA KA TA KA KA TA KA KA TA KA TA KA TA KA TA KA TA KA TA KA TA KA

5 TA TA KA TA TA KA KA KA KA KA TA TA KA TA TA KA KA KA KA KA

9 TA TA KA TA TA KA TA KA KA TA KA KA TA TA KA TA TA KA TA KA TA KA TA KA TA KA

13 TA TA KA TA TA KA KA TA KA TA TA TA TA TA TA TA TA TA TA TA TA TA TA TA TA

17 TA TA KA TA TA KA KA TA KA KA TA KA TA TA TA KA TA TA TA TA TA TA TA TA TA TA TA TA

21 TA KA TA TA KA TA KA KA KA KA KA TA KA TA TA TA TA TA TA TA TA TA TA TA TA TA TA TA TA

25 TA KA TA TA KA TA TA KA KA TA KA KA TA KA TA TA TA TA TA TA TA TA TA TA TA TA TA TA TA TA

29 TA KA TA TA KA TA KA TA KA TA

33 TA KA TA TA KA TA KA TA KA KA TA KA TA TA TA TA TA TA TA TA TA TA TA TA TA TA TA TA TA

37

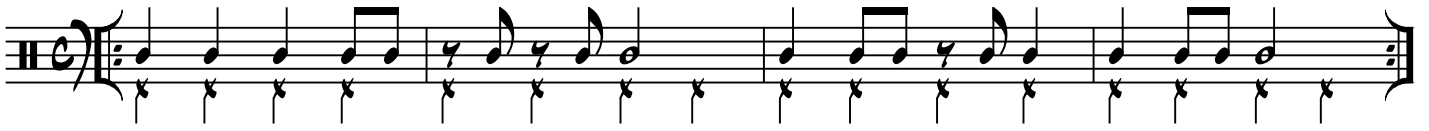
11 *c* 

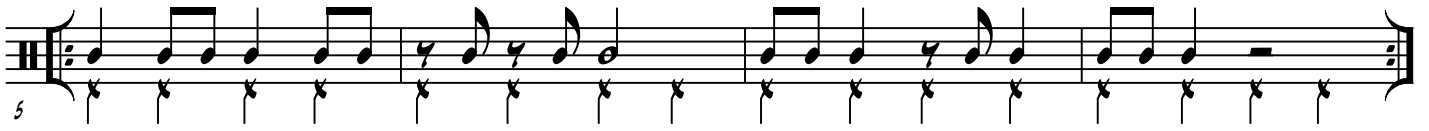
5 

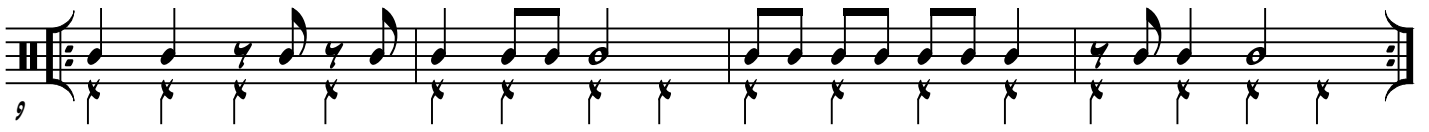
9 

13 

17 

21 

25 

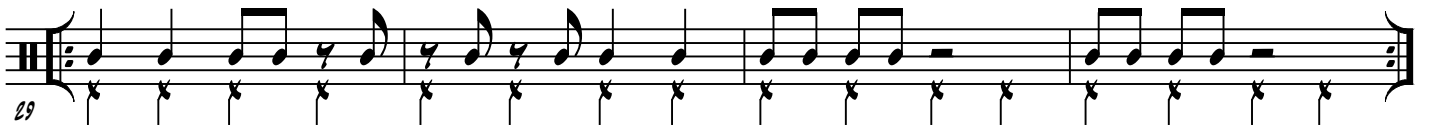
29 

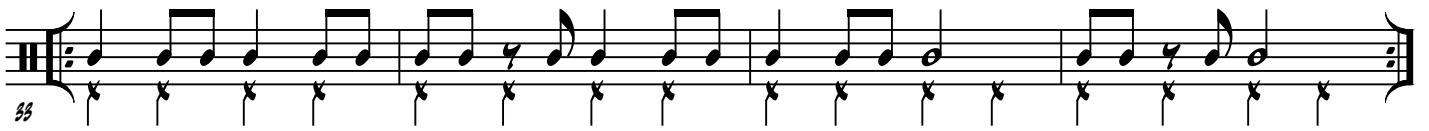
33 

37 

TA TA KA TA KA KA TA KA KA TA TA TA TA KA TA KA KA TA KA KA TA TA

TA KA TA TA KA KA TA KA KA TA TA TA KA TA TA KA KA TA KA KA TA TA

5

TA TA KA KA KA TA KA TA KA KA TA TA KA KA KA TA KA TA KA KA

9

TA TA KA TA KA TA KA TA TA TA KA TA TA KA TA TA TA TA TA KA

13

KA TA KA TA KA KA TA TA TA TA KA KA TA KA TA KA KA TA TA TA TA KA

17

TA KA TA KA TA KA KA TA KA TA KA KA TA KA TA KA TA KA TA TA TA KA KA

21

KA KA KA TA TA TA KA TA KA KA KA TA TA TA TA TA TA TA TA TA TA

25

TAA TA KA TA KA TA KA TA KA TAA TA KA TA KA TA KA TA KA

29

TA KA KA TA KA TA TA KA TA TA KA KA TA KA TA TA TA TA TA TA TA

33

TA KA TA KA TA KA TA KA KA TA TA TA KA TA KA TA KA TA KA TA TA

37

LECTURE 4 BIS

LECTURE 4 TER

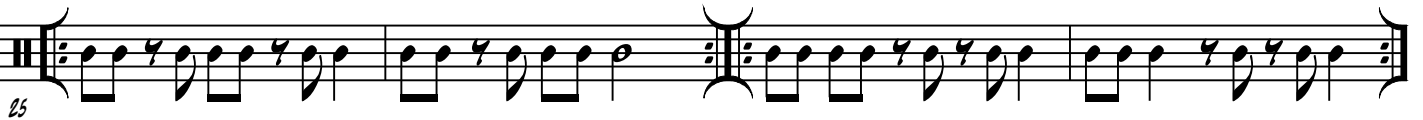
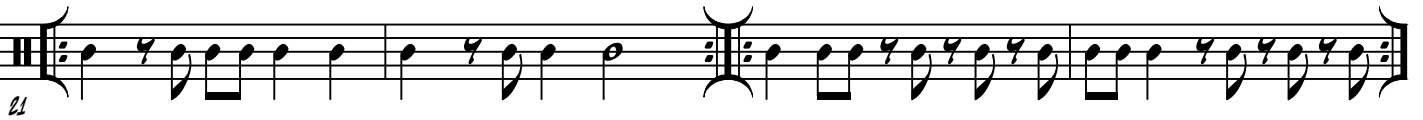
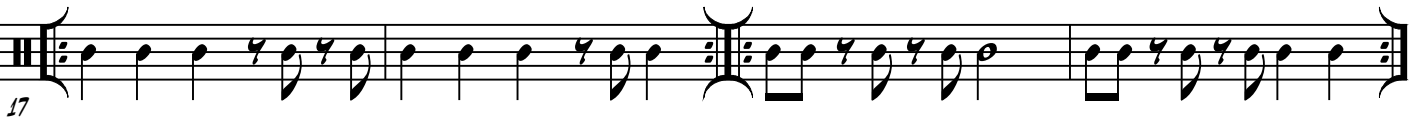
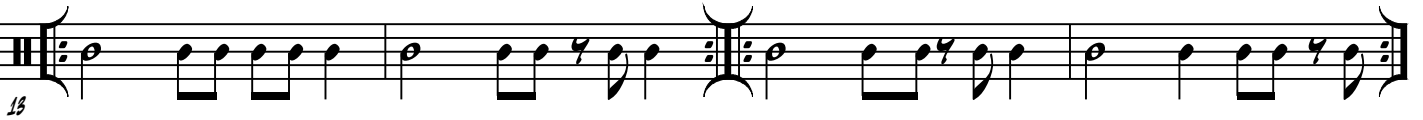
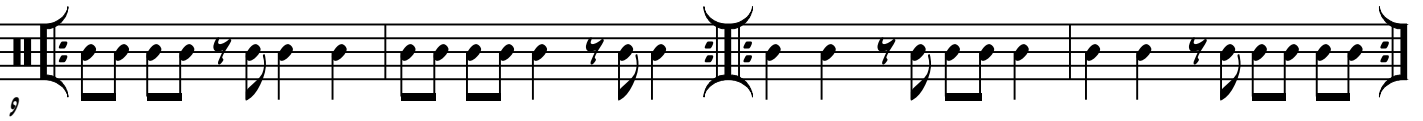
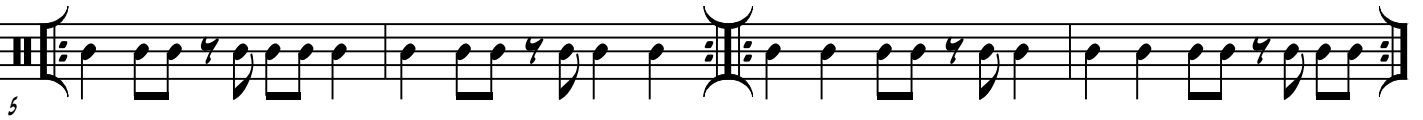

1
5/4

1 2 3 4

5
5/4

5 6 7 8

9
5/4

9 10 11 12

13
5/4

13 14 15 16

17
5/4

17 18 19 20

21
5/4

21 22 23 24

25
5/4

25 26 27 28

29
5/4

29 30 31 32

33
5/4

33 34 35 36

37
5/4

37 38 39 40

LECTURE 5

TA TA TA TA KA TA KA TA TA TA TA KA TA KA TA KA TA KA TA TA TA TA TA TA TA TA TA TA

TA TA KA TA TA TA TA TA TA TA KA TA KA TA TA TA TA TA TA TA TA TA TA TA TA TA TA TA

5

TA KA TA KA TA KA TA KA TA KA TA KA TA KA TA KA TA KA TA TA TA TA TA TA TA TA TA TA TA TA TA TA TA TA

9

TA KA TA KA TA KA TA KA TA KA TA KA TA KA TA KA TA KA TA TA TA TA TA TA TA TA TA TA TA TA TA TA TA TA

13

TAA TA KA TA KA TA TAA TA KA TA KA TA TA KA TA KA TA TAA TA KA TA KA TA TAA

17

TA KA TA KA TA TA KA TA KA TA TA KA TA KA TA TA KA TA KA TA TA TA TA TA TA TA TA TA TA TA TA TA TA TA TA

21

TA TA TA KA TA KA TA KA TA KA TA

25

TAA TA TA KA TA KA TAA TA TA KA TA KA TAA TA KA TA KA TA TA TA TA TA TA TA TA TA TA TA TA TA TA TA

29

TA KA TA KA TA KA TA

33

TAA TAA TA

37

LECTURE 5 BIS

11 *c* 

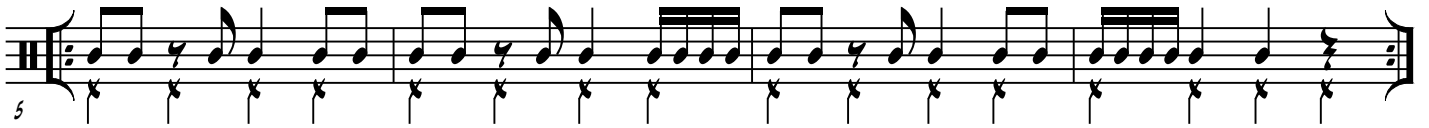
5 

9 

13 

17 

21 

25 

29 

33 

37 

LECTURE 6

11 *C* 

5 

9 

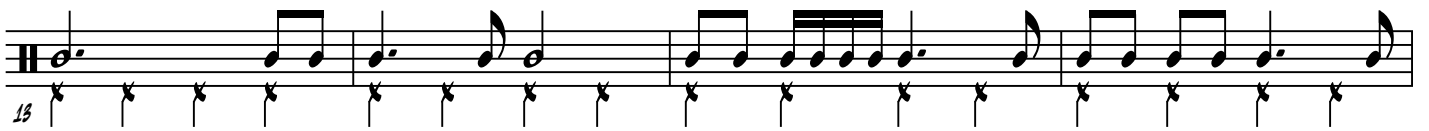
13 

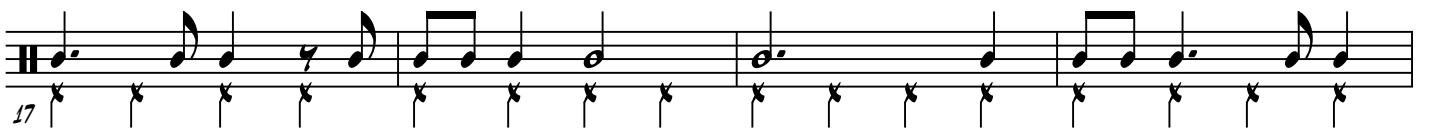
17 

21 

25 

29 

33 

37 

LECTURE 7 TRIOLET

TA TA TA TA R# LE TA TA TA TA R# LE TA R# LA TA TA TA TA R# LE TA TA TA

TA TA R# LE TA TA TA TA R# LE TA TA TA TA TA R# LE TA TA TA TA R# LE TA

TA KA TA KA TA KA TA R# LE TA KA TA KA TA KA TA R# LE TA KA TA KA TA R# LE TA

5

9

13

17

21

25

29

33

37

TA TA RA₂ LE TA KA TA TA KA TA KA TA TA TA TA RA₂ LE TA KA TA

