

Sad but true

nomenclature

tom 1

tom 2

caisse claire

tom 3

grosse caisse

charleston
semi-ouvert

charleston
semi-ouvert
acentué

cymbale
crash

cymbale crash
étouffée

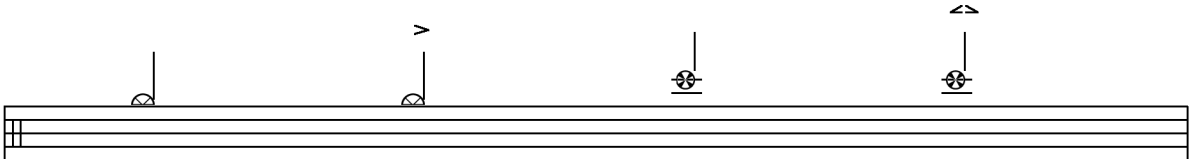

Sad but true

♩ = 88

Compositeur : Metallica

solo guitare

chant

guitare

chant

